

ConnectingOntario ClinicalViewer

The ConnectingOntario ClinicalViewer is a secure, web-based portal that provides real-time access to digital health records including dispensed medications, laboratory results, hospital visits, local health integration networks (LHINs) home and community care services, mental health care information, and diagnostic imaging reports.

The ConnectingOntario ClinicalViewer, available to authorized health care providers in the Greater Toronto Area and the Northern and Eastern Region, provides a comprehensive view of patient's journey through the health care system, enabling providers to make faster, more informed care decisions.

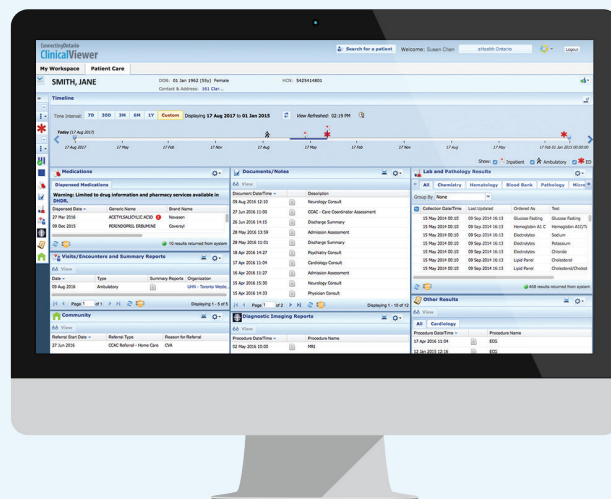

Benefits

- ✓ Access a wide range of patient health information with one username and login 24/7
- ✓ Improve workflow and efficiency at the point of care with a more complete picture of a patient's health profile, available 24/7
- ✓ Reduce duplication of tests and procedures, saving time, system costs and patient discomfort
- ✓ Customize screens for targeted access to patient's health information
- ✓ Improves transfer of care between healthcare organizations

Key Patient Information Available

Authorized healthcare providers across the continuum of care can securely view their patients' digital health data in real-time, aggregated from a variety of sources.



Hospital Visits

Information from hospitals, including emergency room reports and discharge summaries from the Acute and Community Clinical Data Repository (acCDR)



Laboratory Results

Lab, microbiology, blood bank, and pathology results from the Ontario Laboratories Information System (OLIS)



Dispensed Drugs

Publicly-funded drugs, pharmacy services and all monitored drugs from the Digital Health Drug Repository (DHDR)



Diagnostic Imaging

Diagnostic reports (images will be available summer 2018)



Community Care Information

LHIN Home and Community Care Service information

Accessing the ConnectingOntario ClinicalViewer

You can access the viewer in one of the following ways:

Using a ONE ID Account

ONE ID account holders with access to ConnectingOntario ClinicalViewer can login by simply launching the sign in page.

<https://portal.connectingta.ca/pe/p/q>

Using Hospital Information Systems

Health care professionals from authorized health care organizations can seamlessly login from their hospital information system without having to enter their login credentials again.

Getting Connected

For details contact us at:

connecting.ontario@ehealthontario.on.ca

DATA CONTRIBUTORS



HOSPITALS



LHINs HOME AND
COMMUNITY CARE



COMMUNITY
PHARMACIES



PUBLIC HEALTH
UNITS



MENTAL HEALTH
& ADDICTION SITES

 Find a complete list of data contributors on our website (<https://bit.ly/2Hgj2ko>).

“*If I hadn't had access to the viewer, I wouldn't have been able to confirm my patient's medical history, including medications, and I wouldn't have been able to take the necessary interventions to educate the patient on how to take proper medications at the correct time.*”

Lynn Kachuik
Palliative Advance Practice Nurse Care
The Ottawa Hospital